

Patient report

Bio-Rad DATE: 01/19/2019
D-10 TIME: 12:51 PM
S/N: #DJ4I016123 Software version: 4.20-2
Sample ID: 10406423
Injection date 01/19/2019 12:45 PM
Injection #: 29 Method: HbA1c
Rack #: --- Rack position: 2

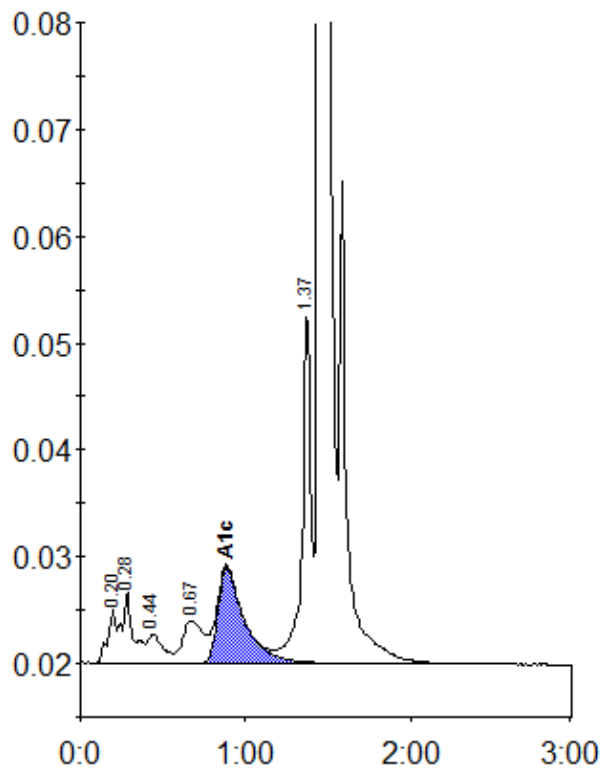

Peak table - ID: 10406423

Peak	R.time	Height	Area	Area %
A1a	0.20	4940	16475	0.8
A1b	0.28	6607	32663	1.6
F	0.44	2630	17355	0.9
LA1c/CHb-1	0.67	3981	34189	1.7
A1c	0.88	8945	99285	6.9
P3	1.37	33343	118758	6.0
A0	1.45	529480	1663636	83.9
Total Area:		1982360		

Concentration:	%
A1c	6.9